

Keith ASG

Evidence for LOIP 2017

KEITH – POPULATION AGE

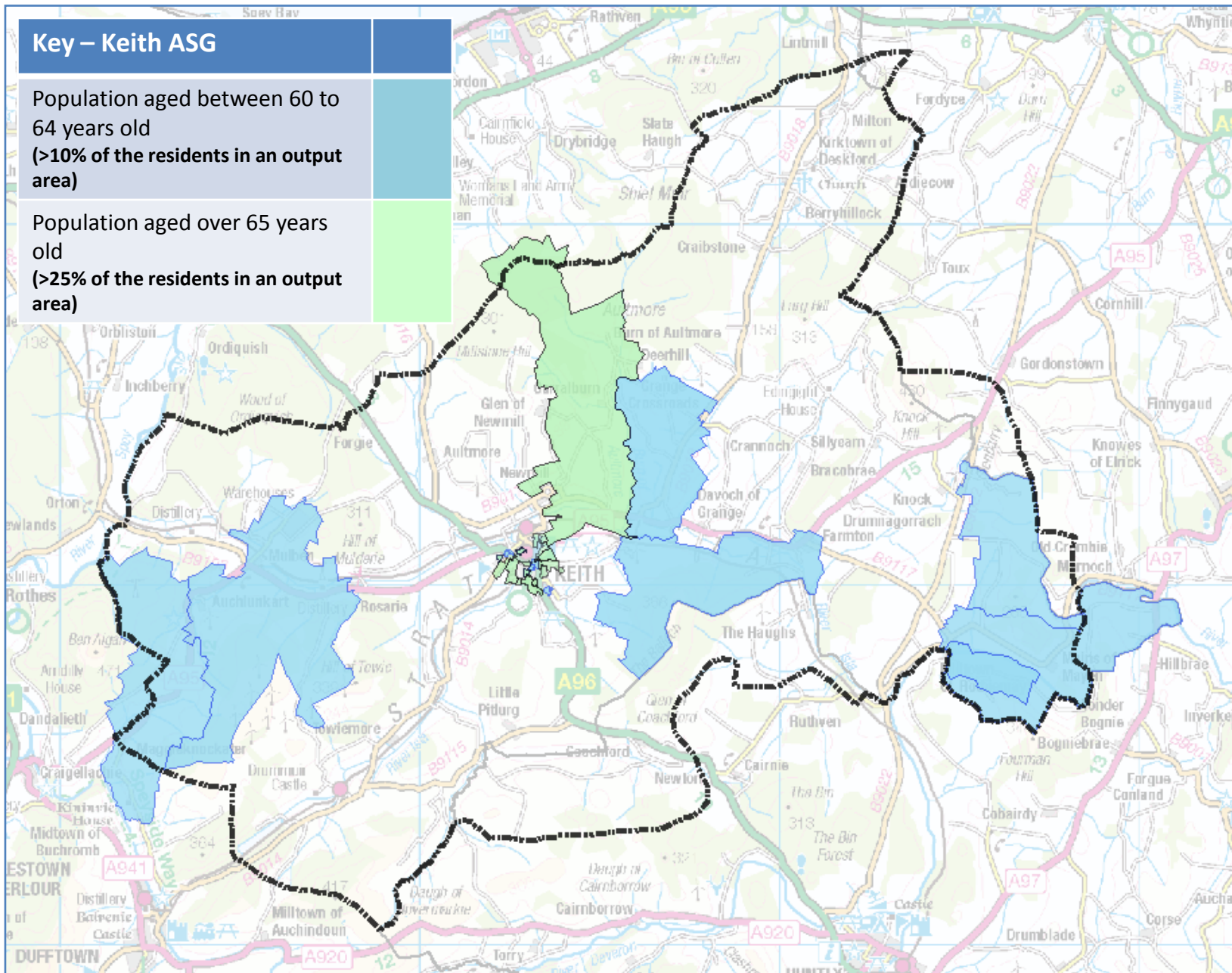

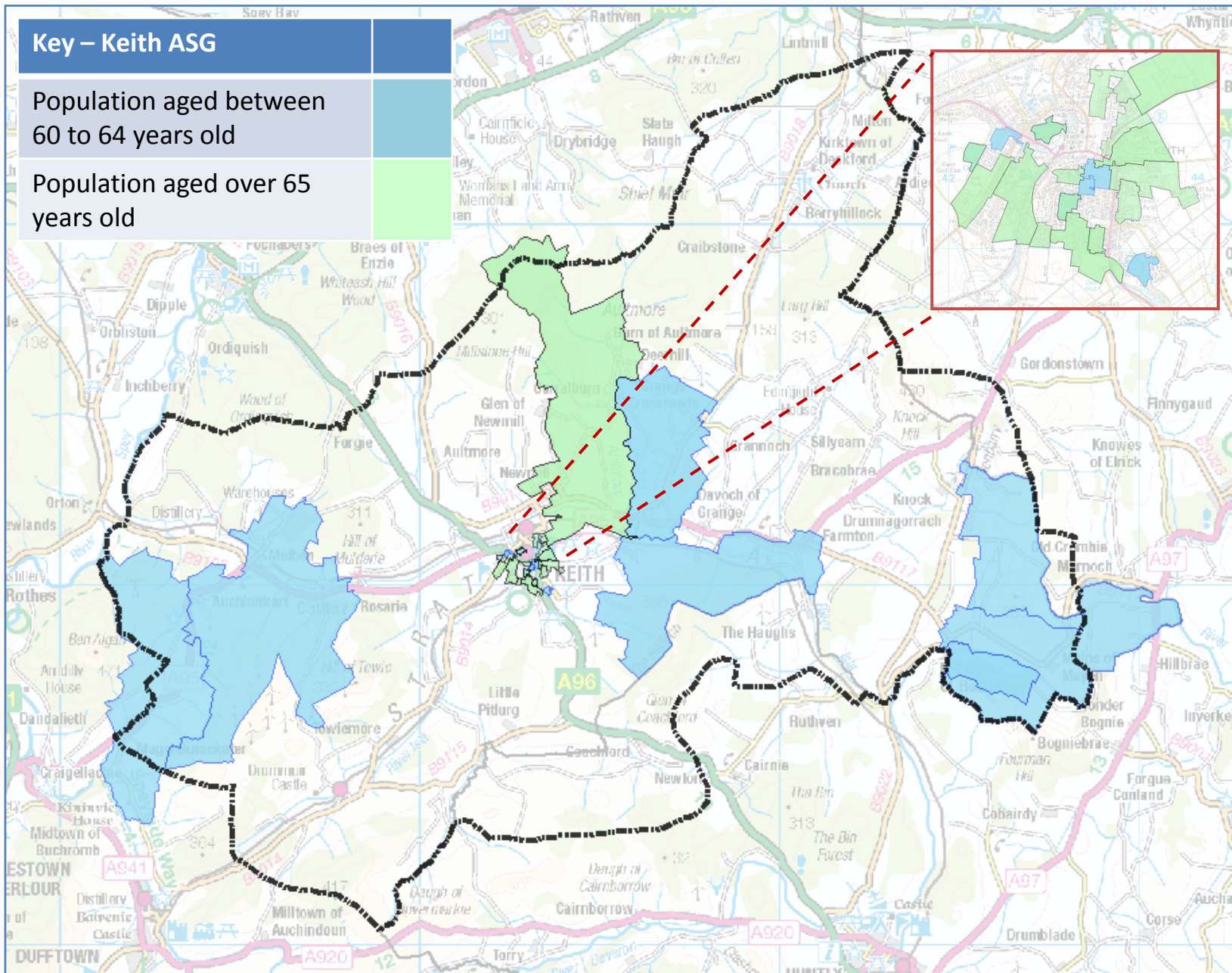

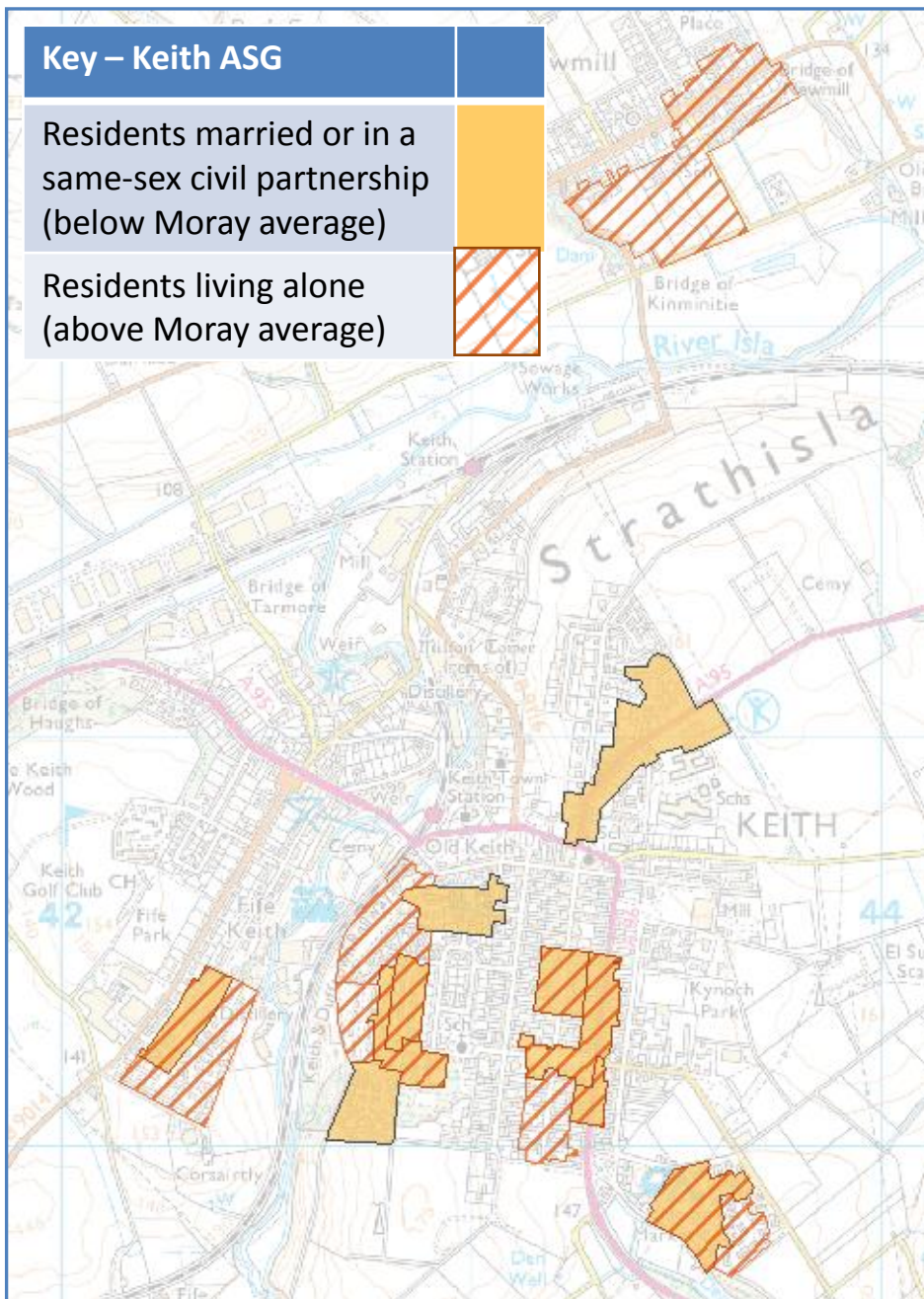

Keith has the lowest percentage of residents in Moray who are married or in a registered same-sex civil partnership, and there are proportionately more people living alone in Keith than the Moray 'norm'.

KEITH – IDENTITY

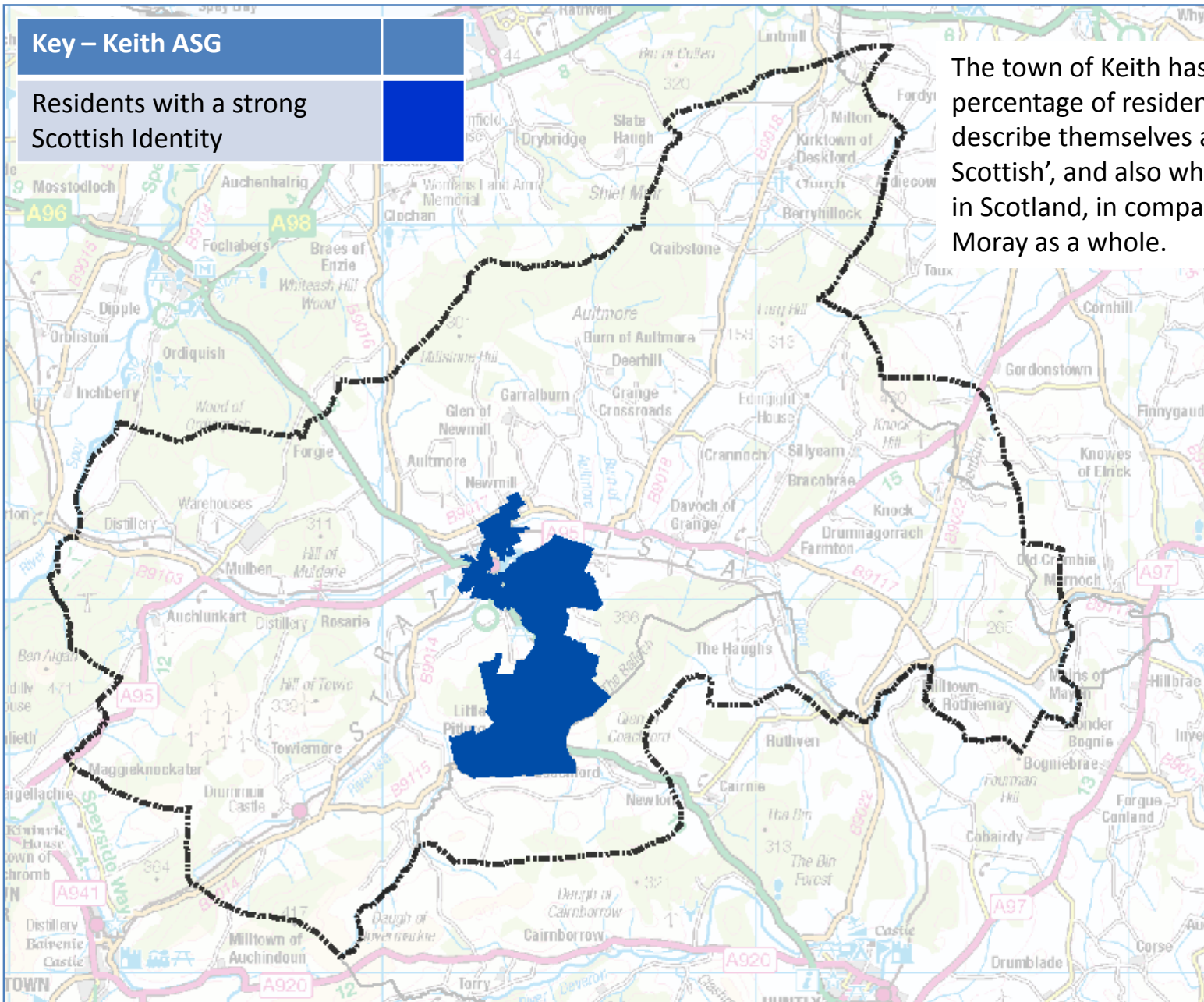

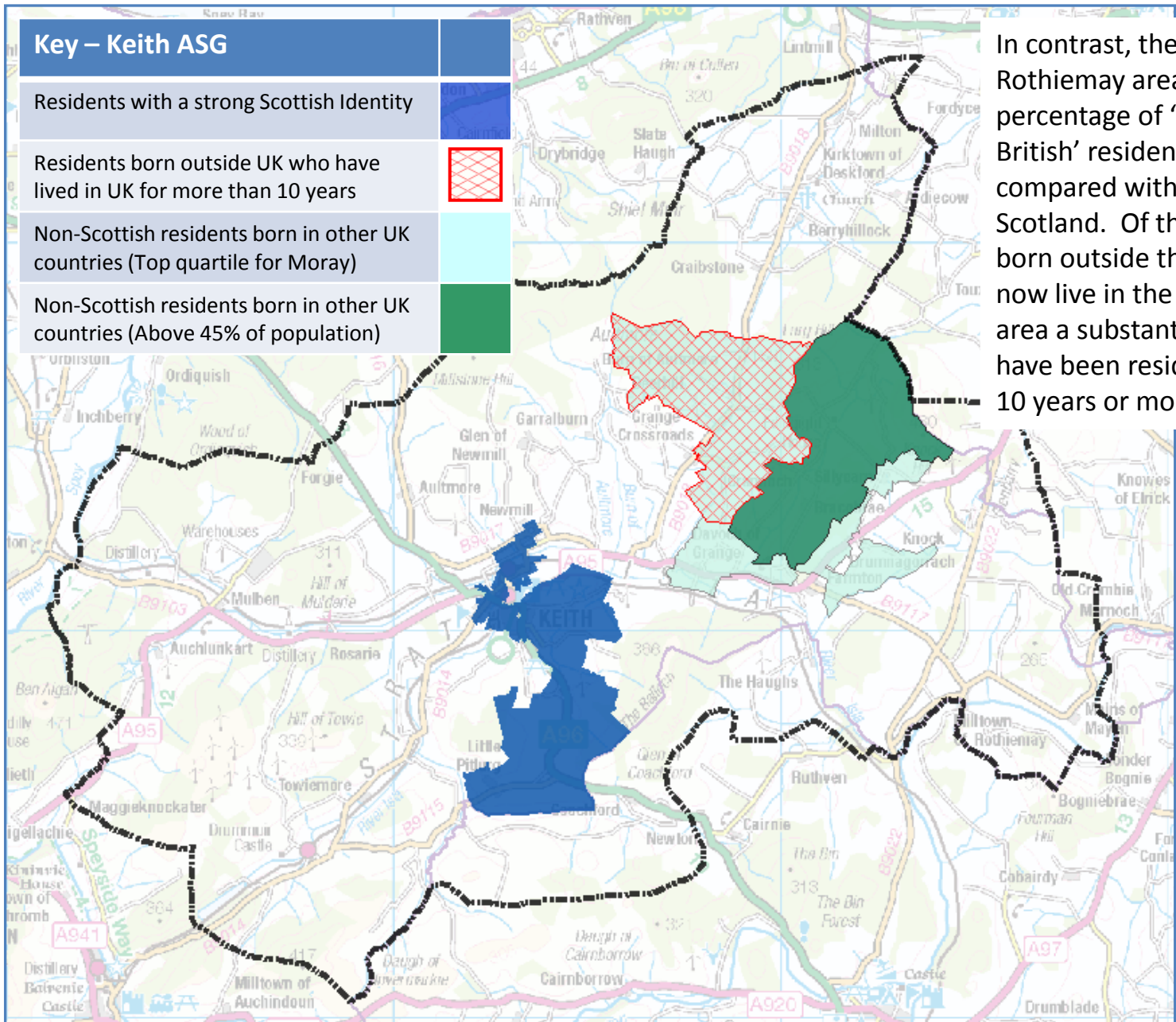

Key – Keith ASG

Residents with a strong Scottish Identity



Residents born outside UK who have lived in UK for more than 10 years



Non-Scottish residents born in other UK countries (Top quartile for Moray)



Non-Scottish residents born in other UK countries (Above 45% of population)



In contrast, the Grange and Rothiemay area has a higher percentage of ‘White – Other British’ residents when compared with both Moray and Scotland. Of those residents born outside the UK and who now live in the wider Keith ASG area a substantial proportion have been resident in the UK for 10 years or more.

KEITH – HOUSING

Key – Keith ASG

Areas with above Moray average rates of home ownership

Areas with above Moray average rates of social rentals

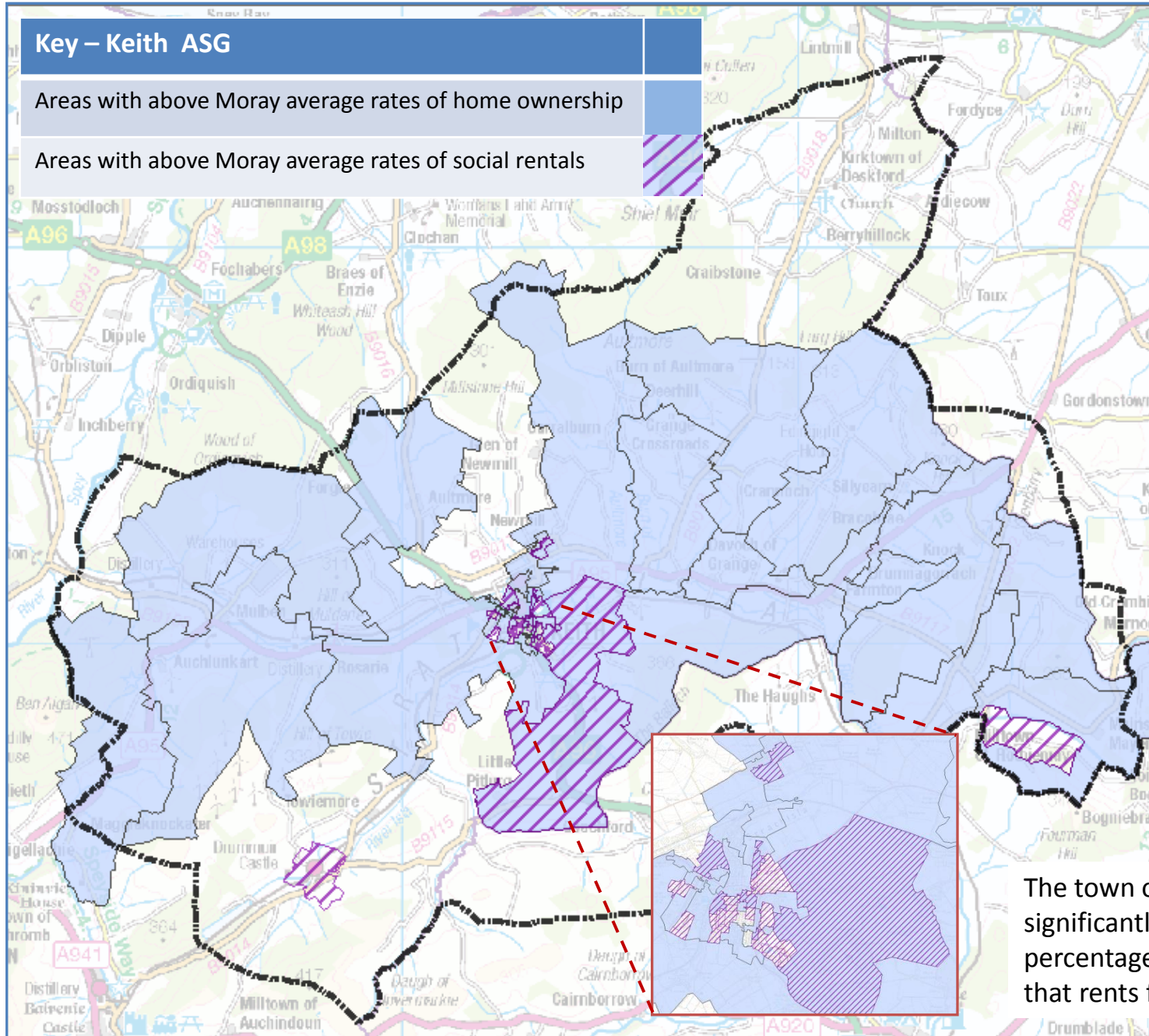

The town of Keith has a significantly higher percentage of the population that rents from the council

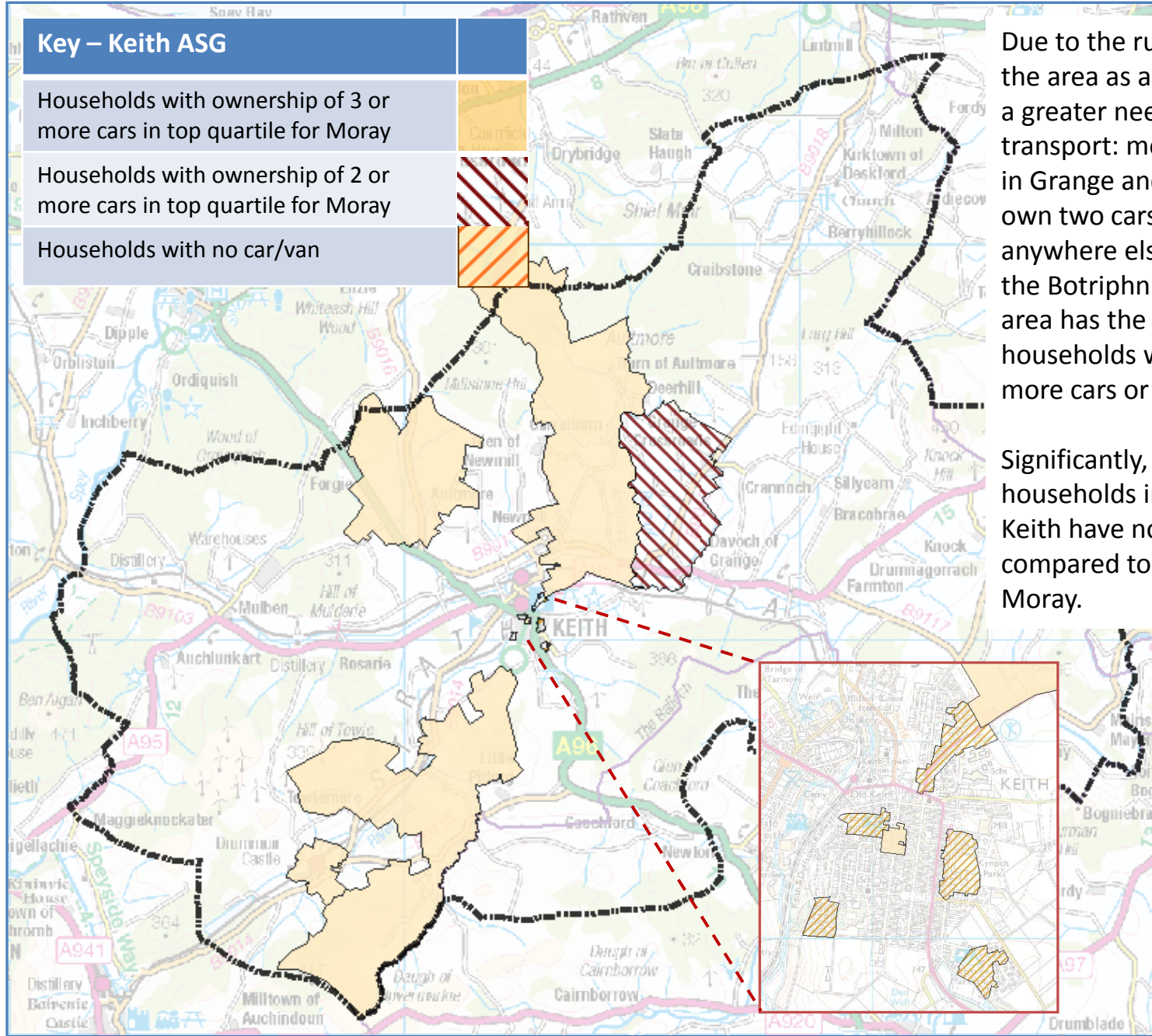

Due to the rural nature of the area as a whole, there is a greater need for private transport: more households in Grange and Rothiemay own two cars or vans than anywhere else in Moray, and the Botriphnie and Newmill area has the most households with three or more cars or vans.

Significantly, there are more households in the town of Keith have no car/van when compared to the rest of Moray.

KEITH – ECONOMY AND LABOUR

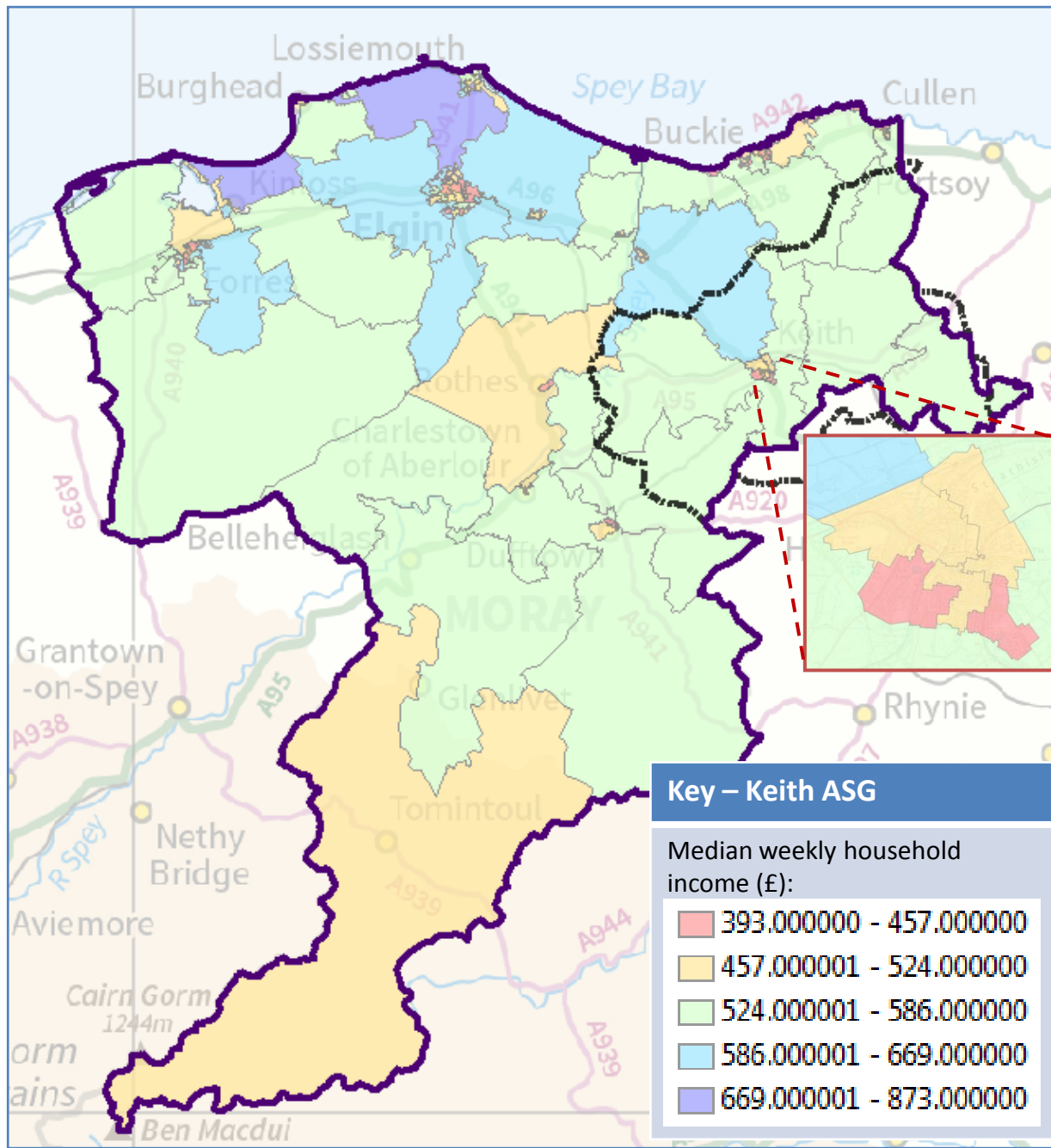

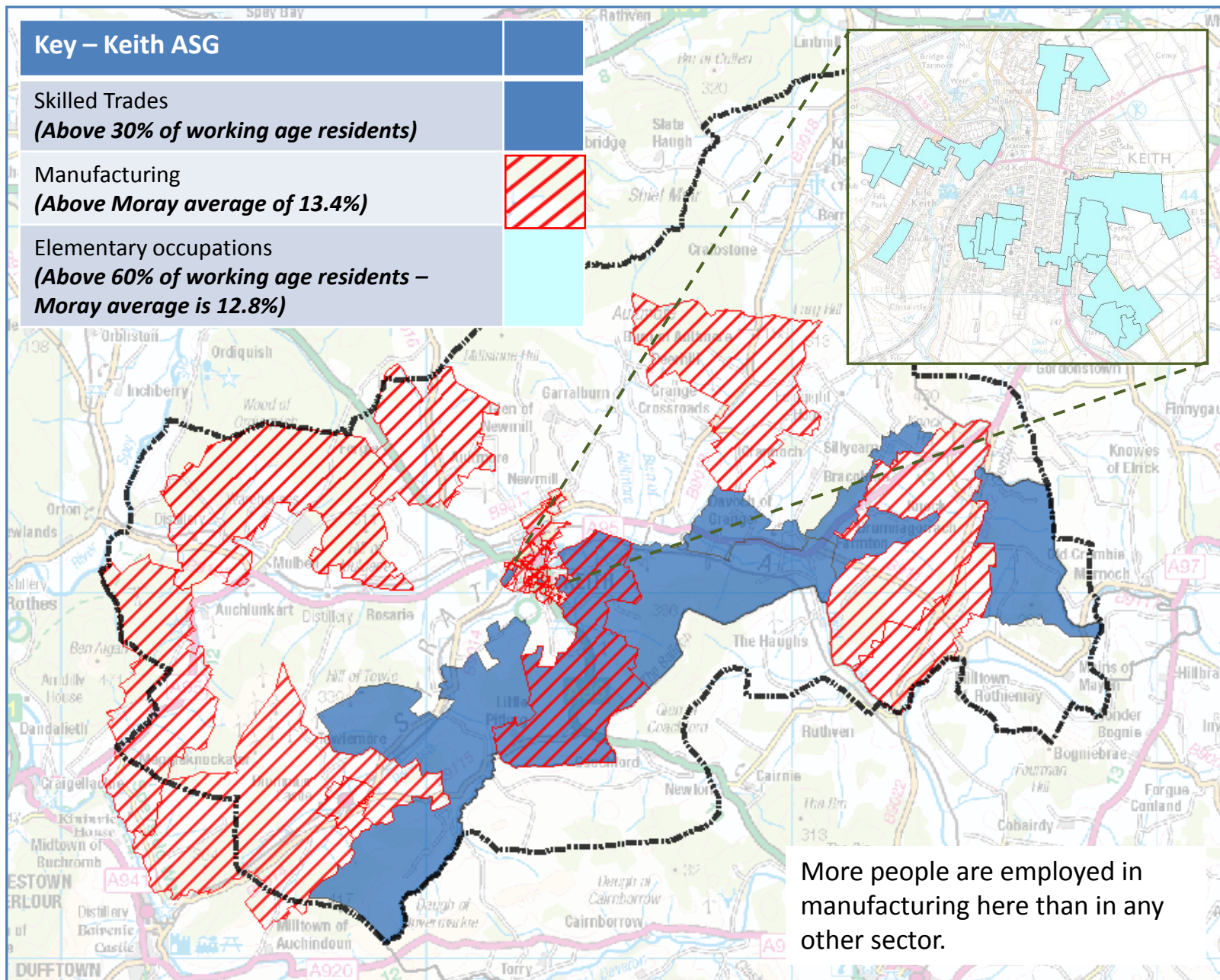

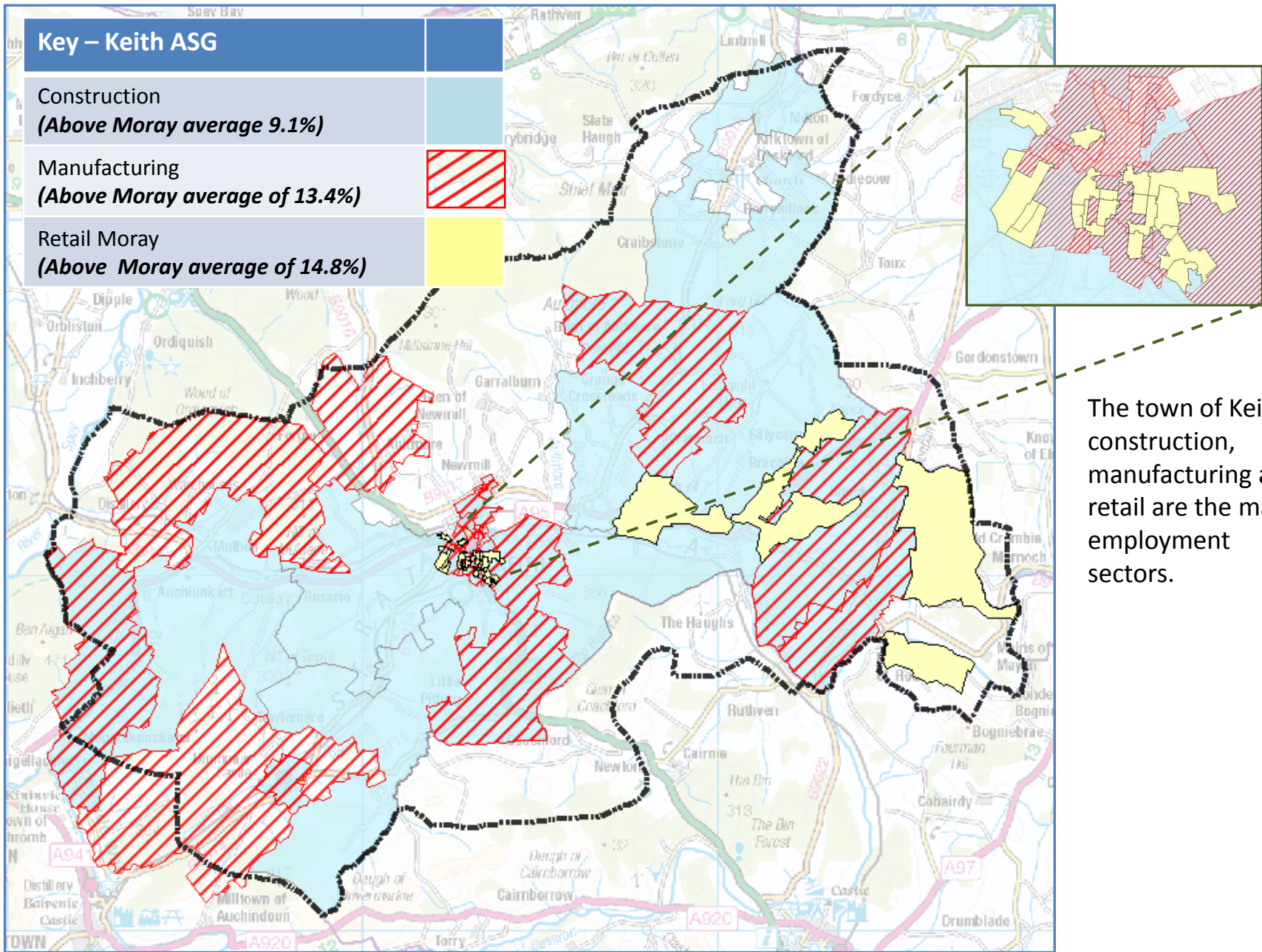

The town of Keith, construction, manufacturing and retail are the main employment sectors.

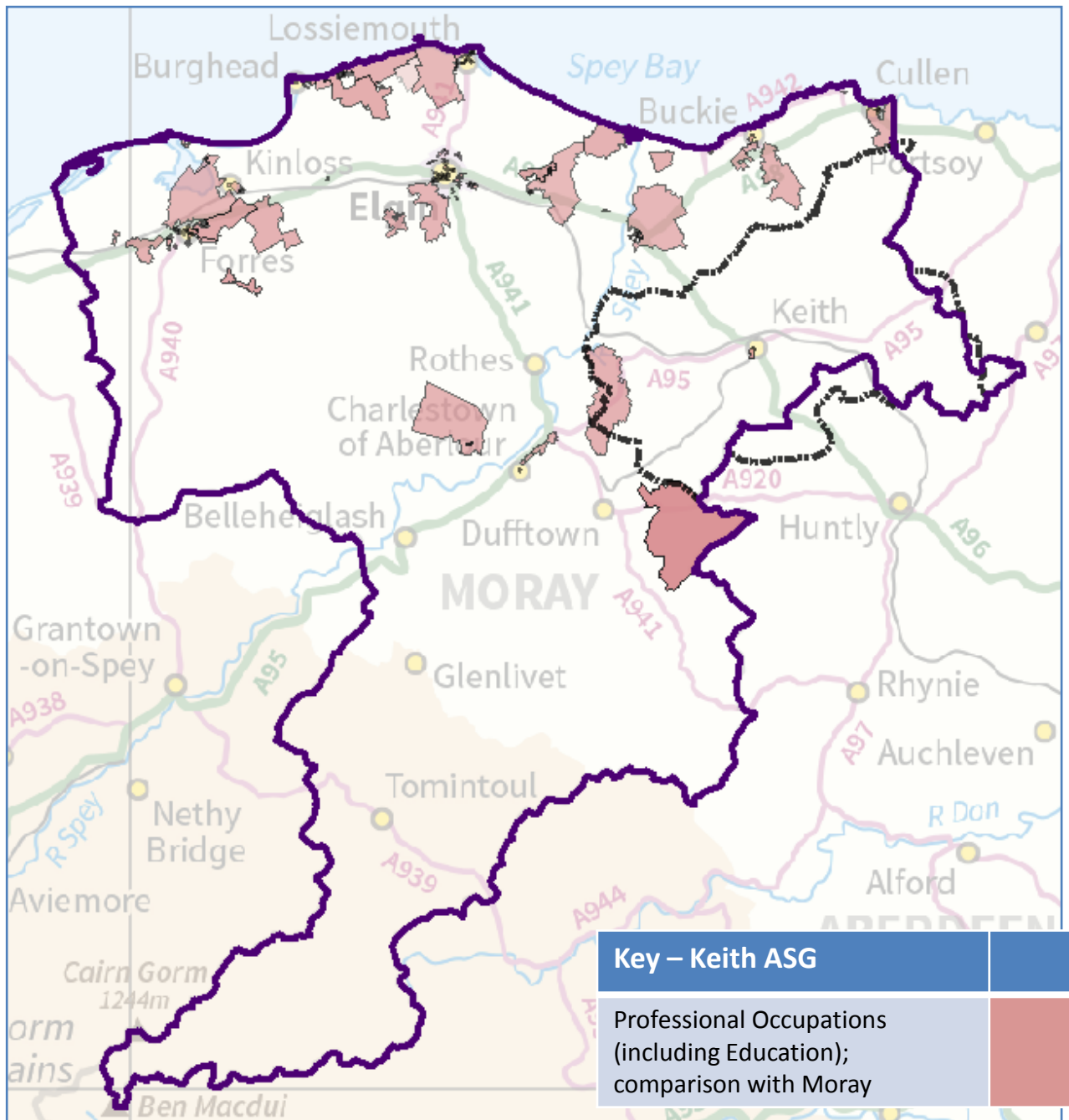

KEITH – EDUCATION

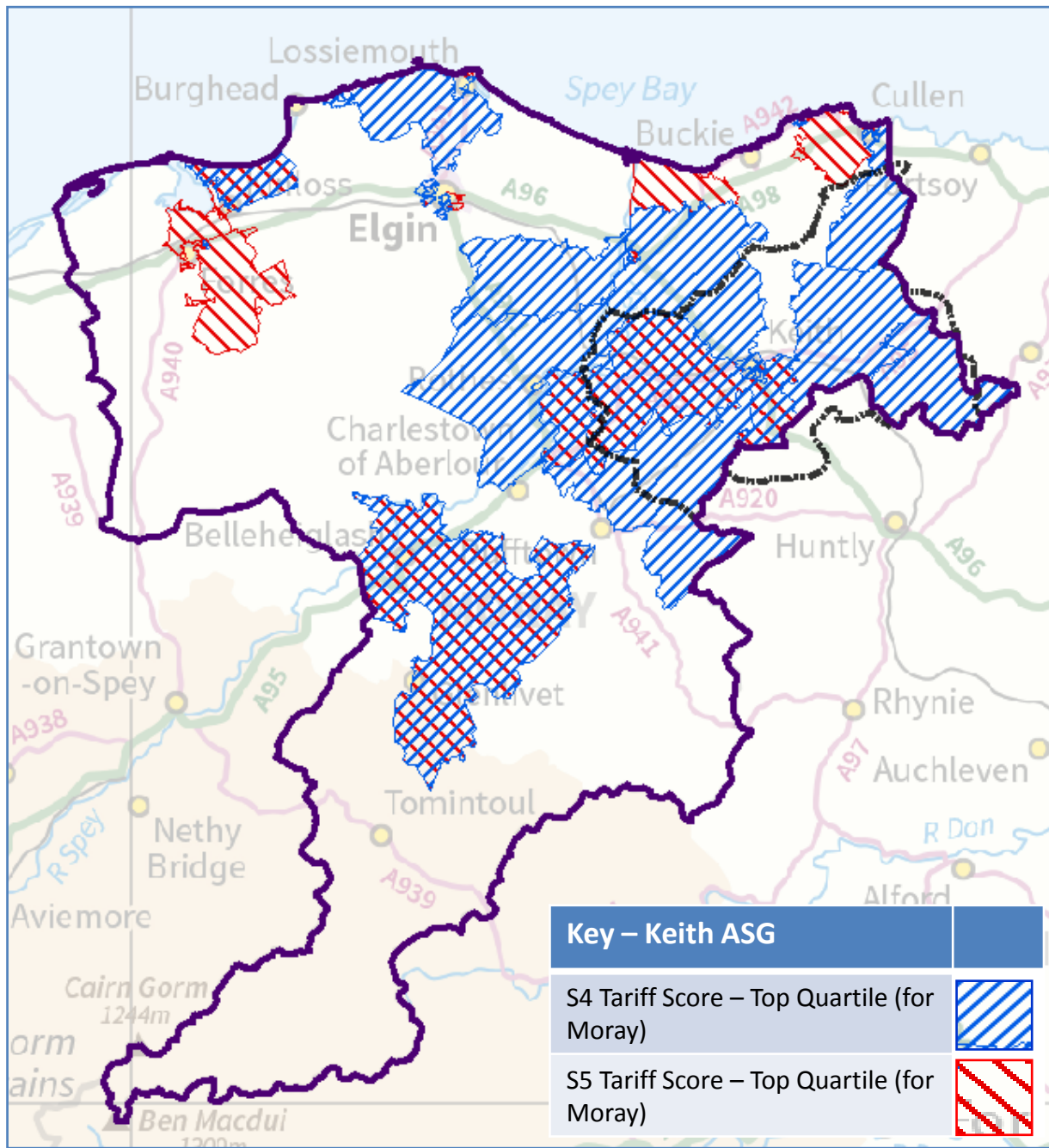

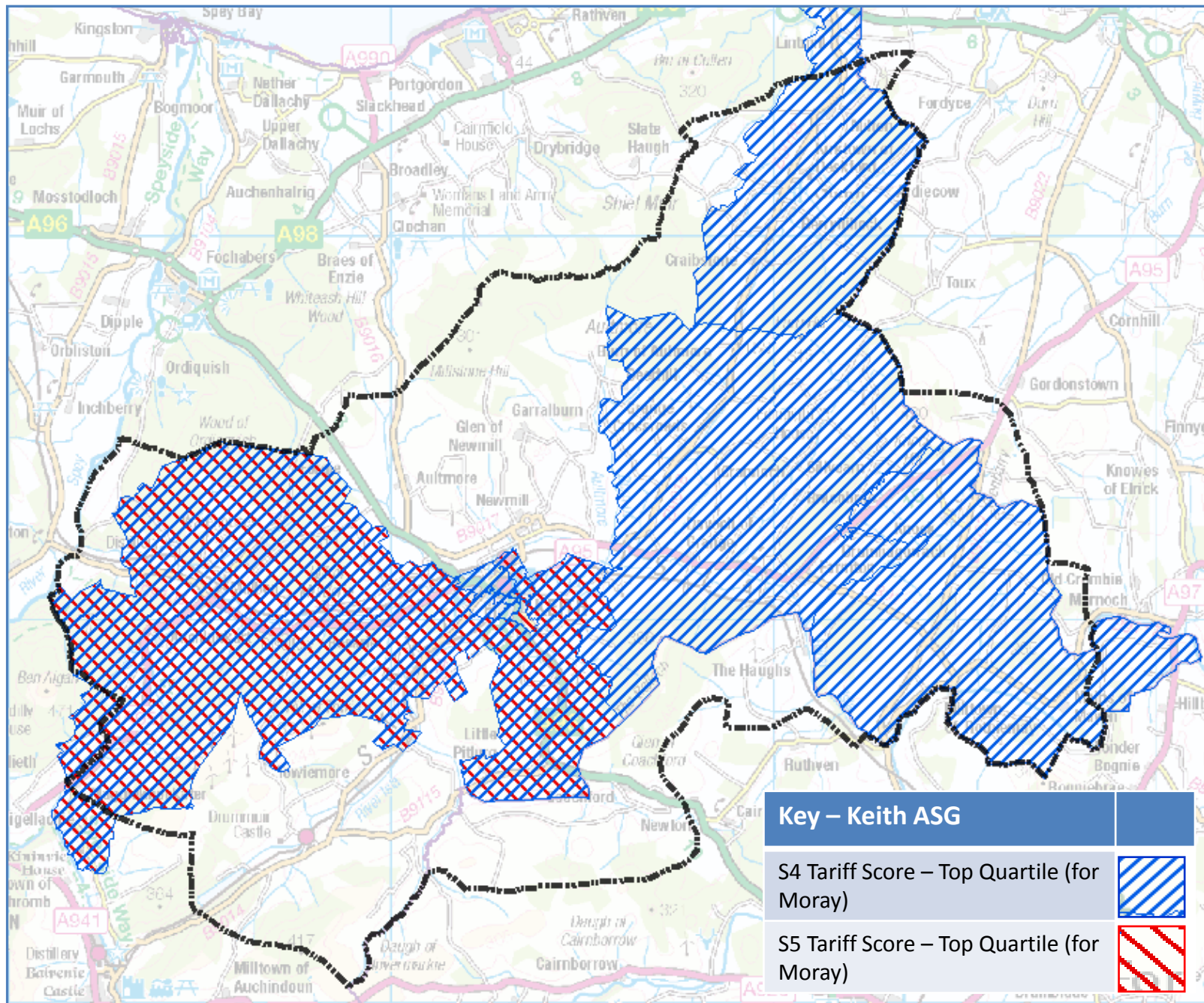

Despite relatively high levels of school attainment in recent years, the overall adult population (aged 16-64) of the town of Keith hold low levels of qualifications. In fact, there are fewer adults studying full-time here than anywhere else in Moray and fewer people hold higher level, HNC or degree level qualifications.

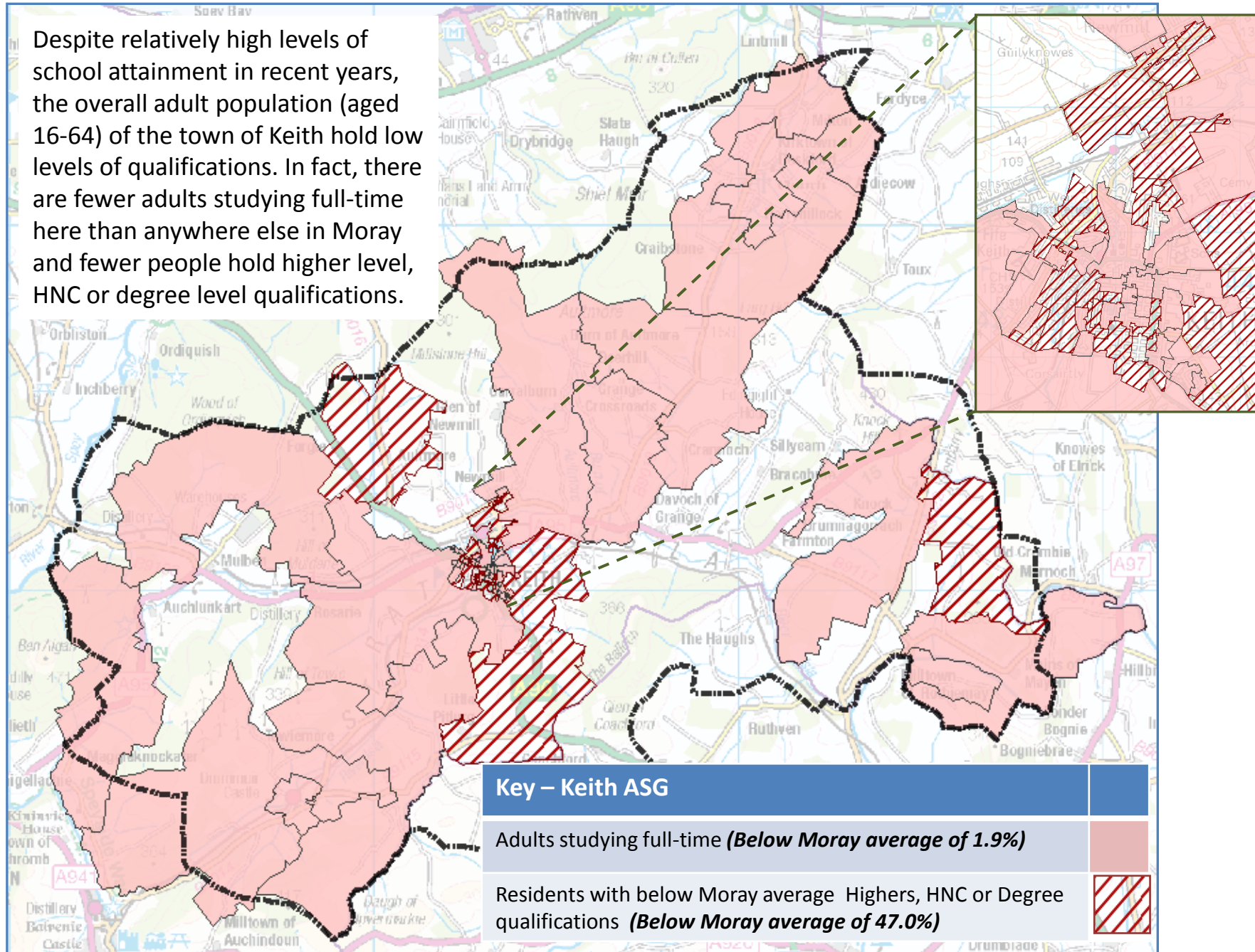

Key – Keith ASG

School leavers going onto positive destinations (above Moray average of 94.3%)

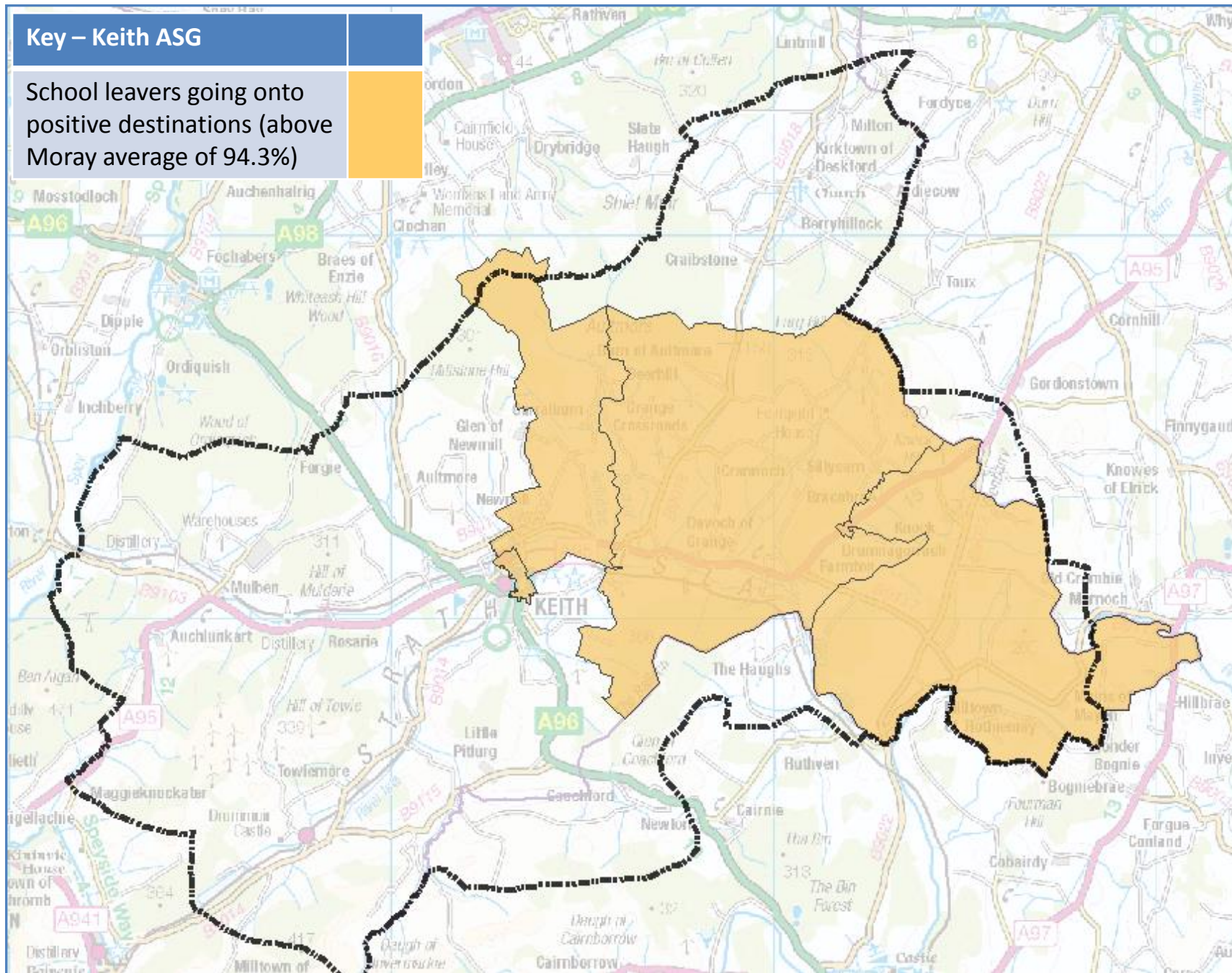

Key – Keith ASG

School leavers going onto Employment
(Above Moray average of 28.7%)

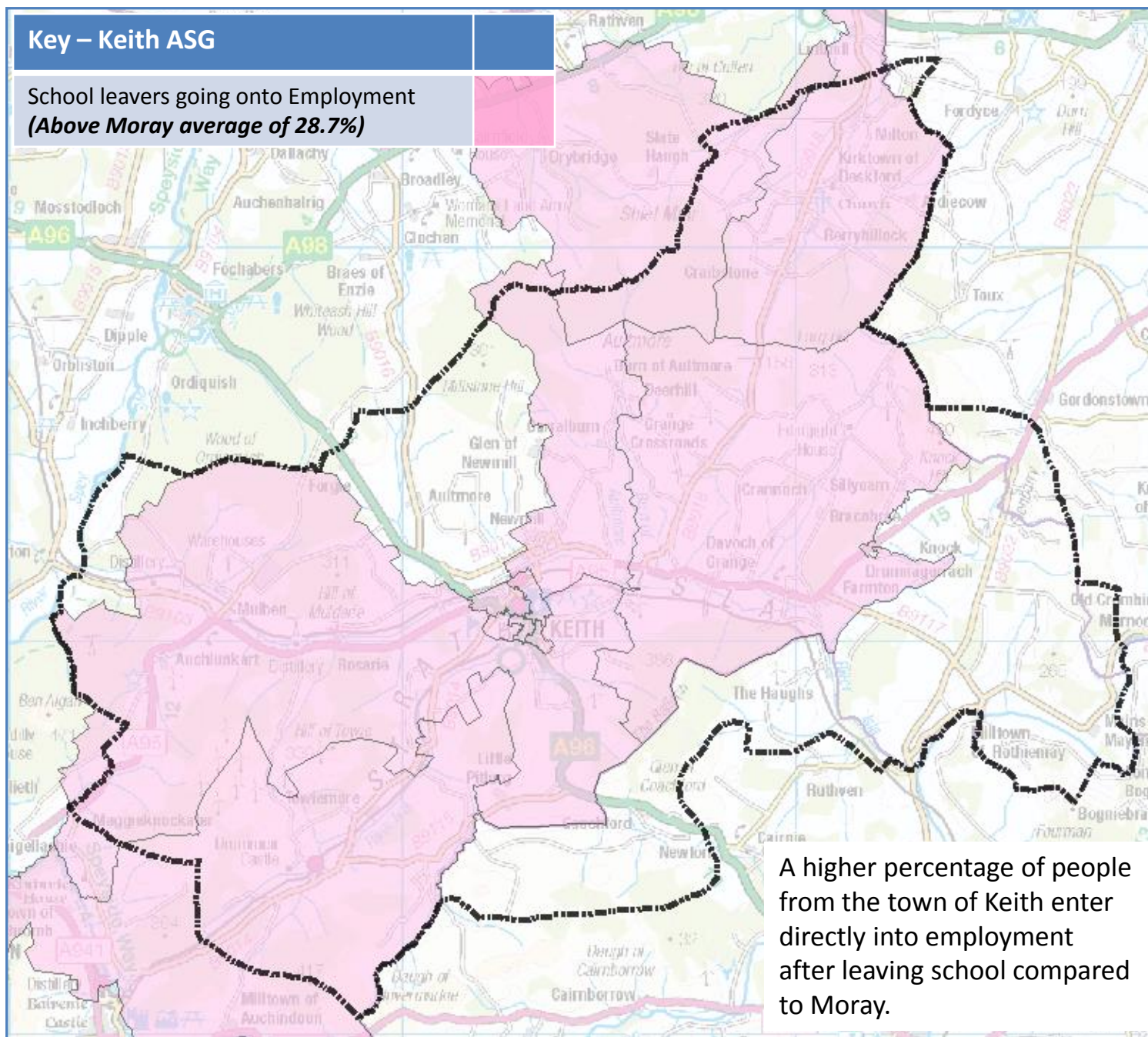

A higher percentage of people from the town of Keith enter directly into employment after leaving school compared to Moray.

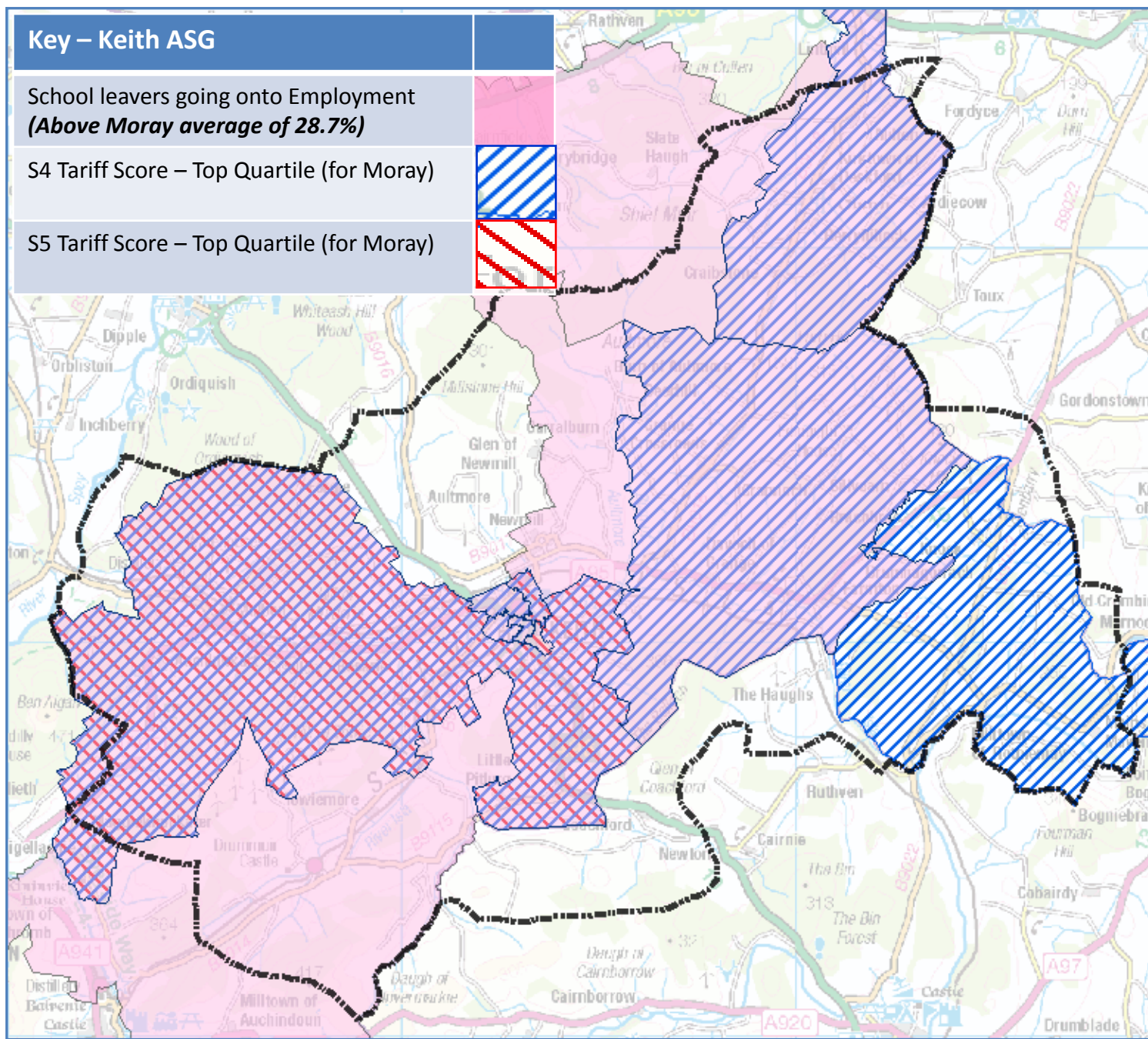

KEITH – HEALTH AND SOCIAL CARE

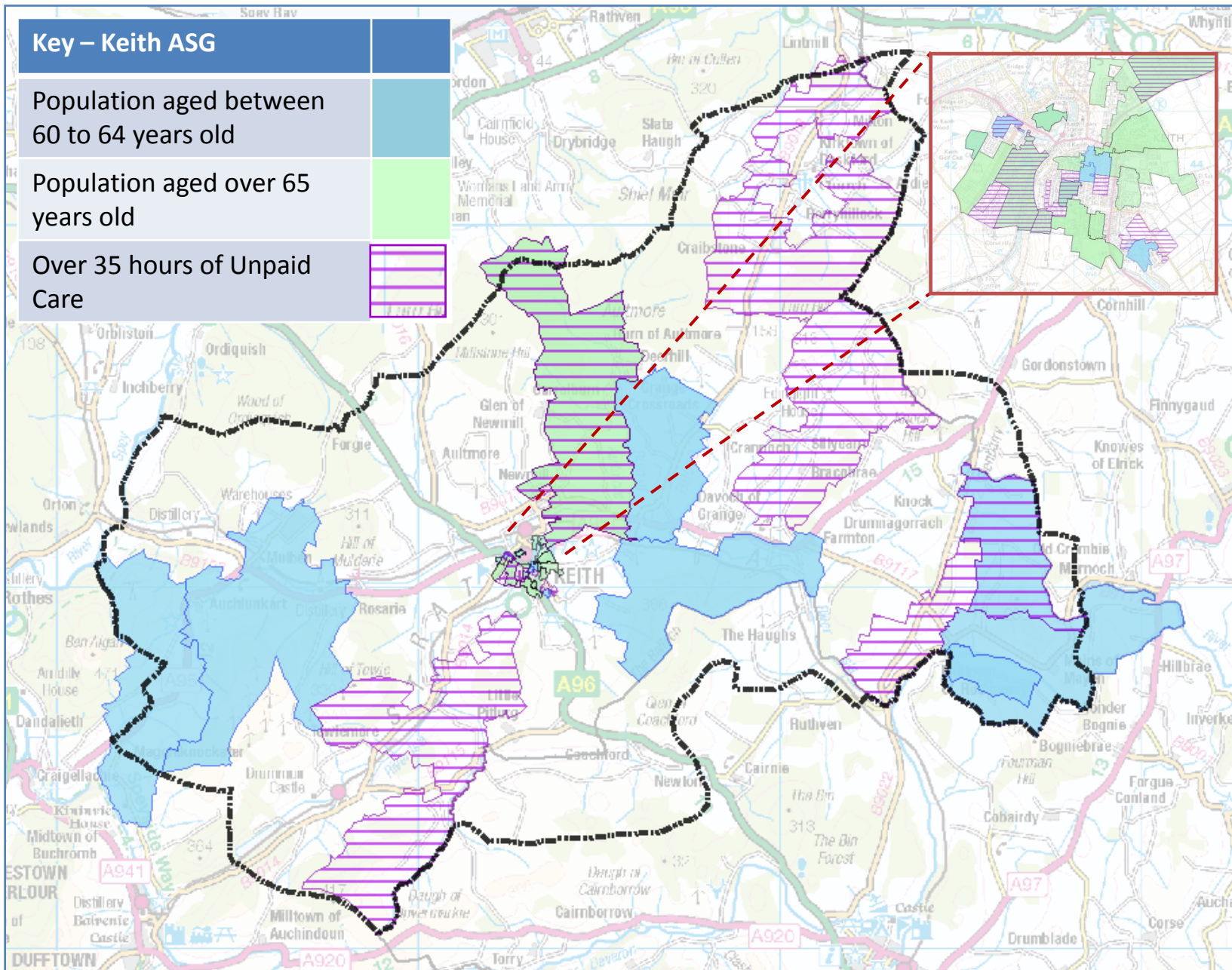

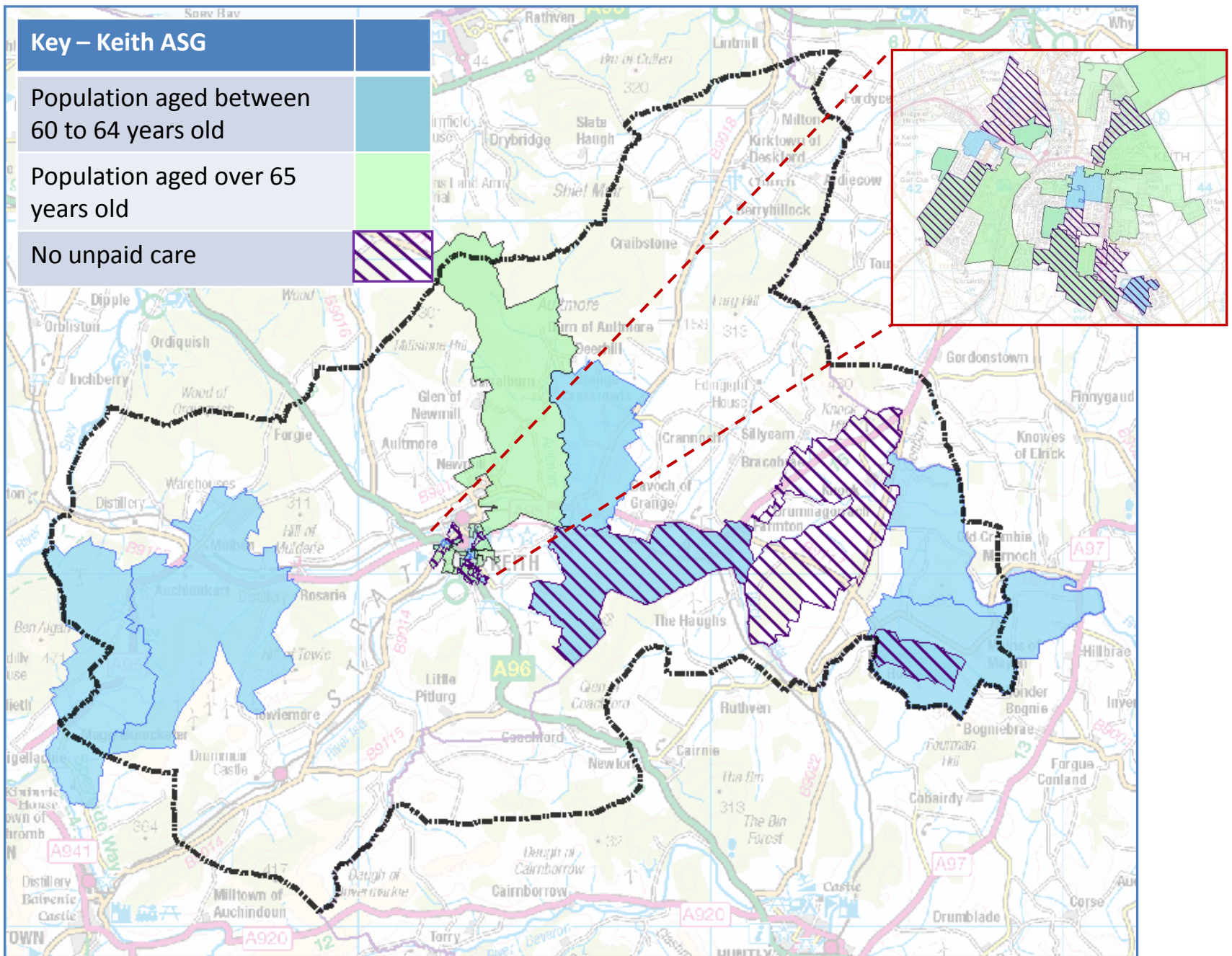

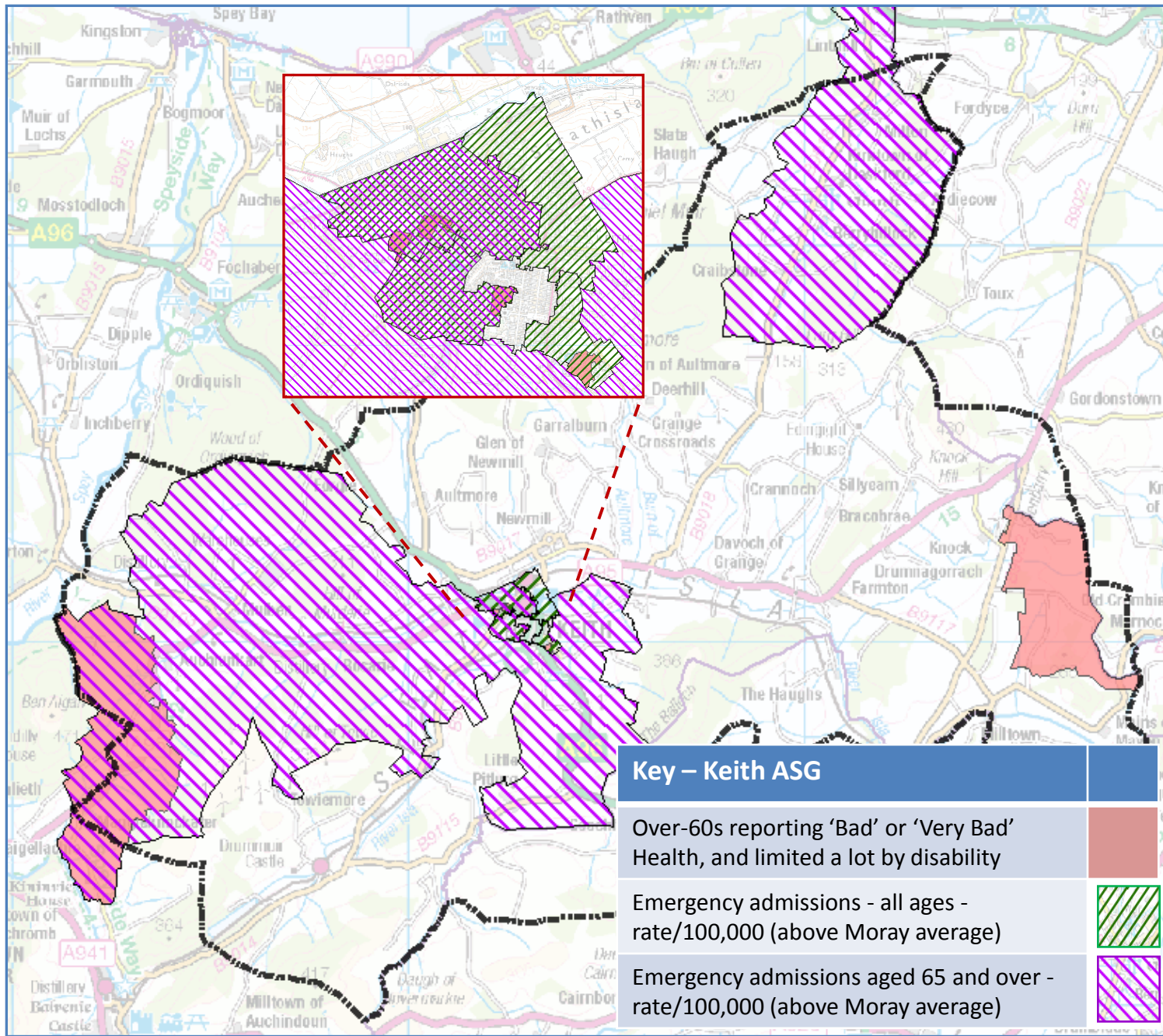

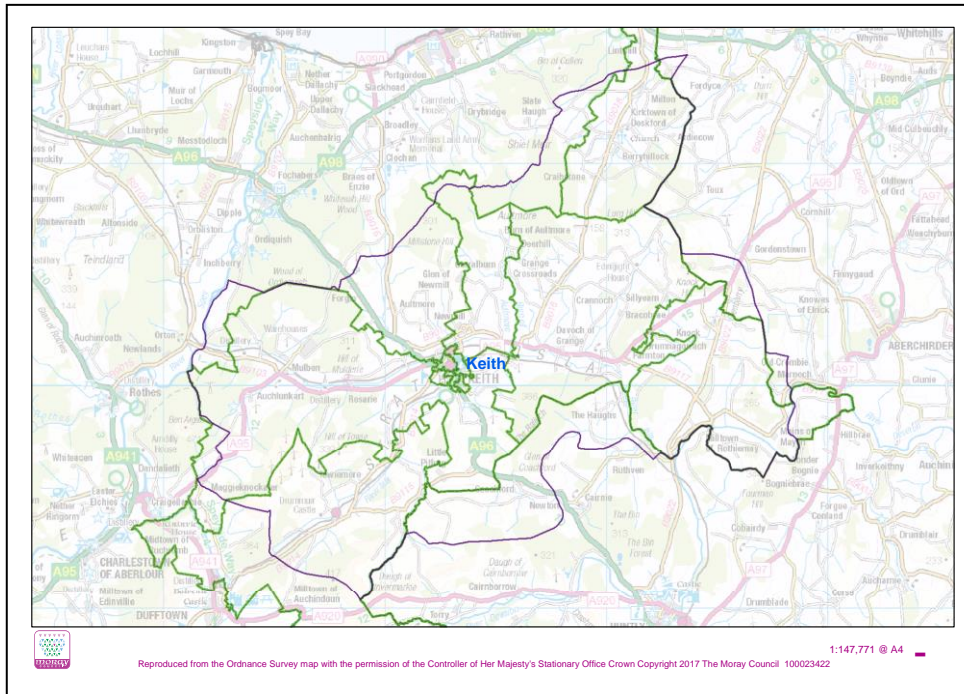

Data-zones in 1st and 2nd most deprived quintiles
 11 SIMD 2016 data-zones correspond to the Keith ASG

KEITH – SIMD DATA

Keith – SIMD Quintiles 1 and 2 - Housing

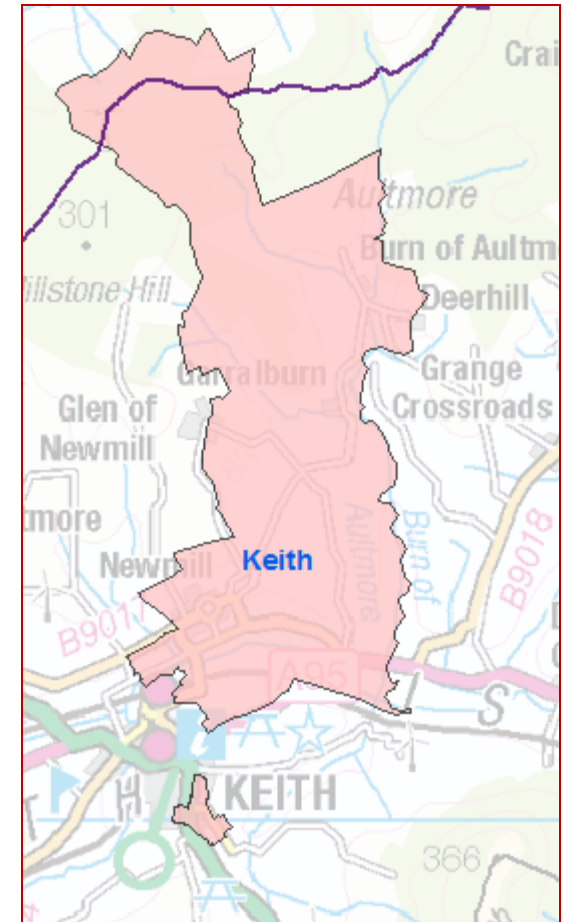
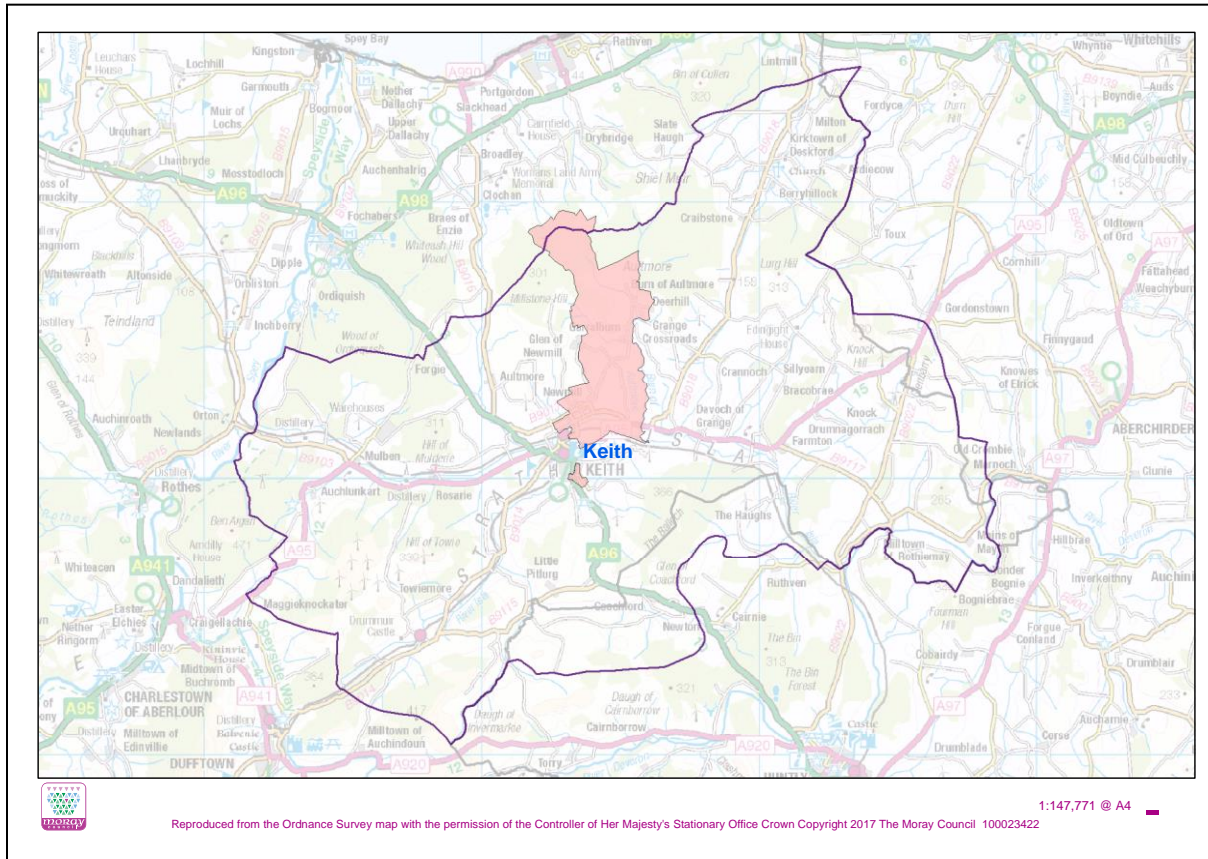

- 2 data-zones in second most deprived quintile
- None in most deprived quintile

Keith – SIMD Quintiles 1 and 2

- Education

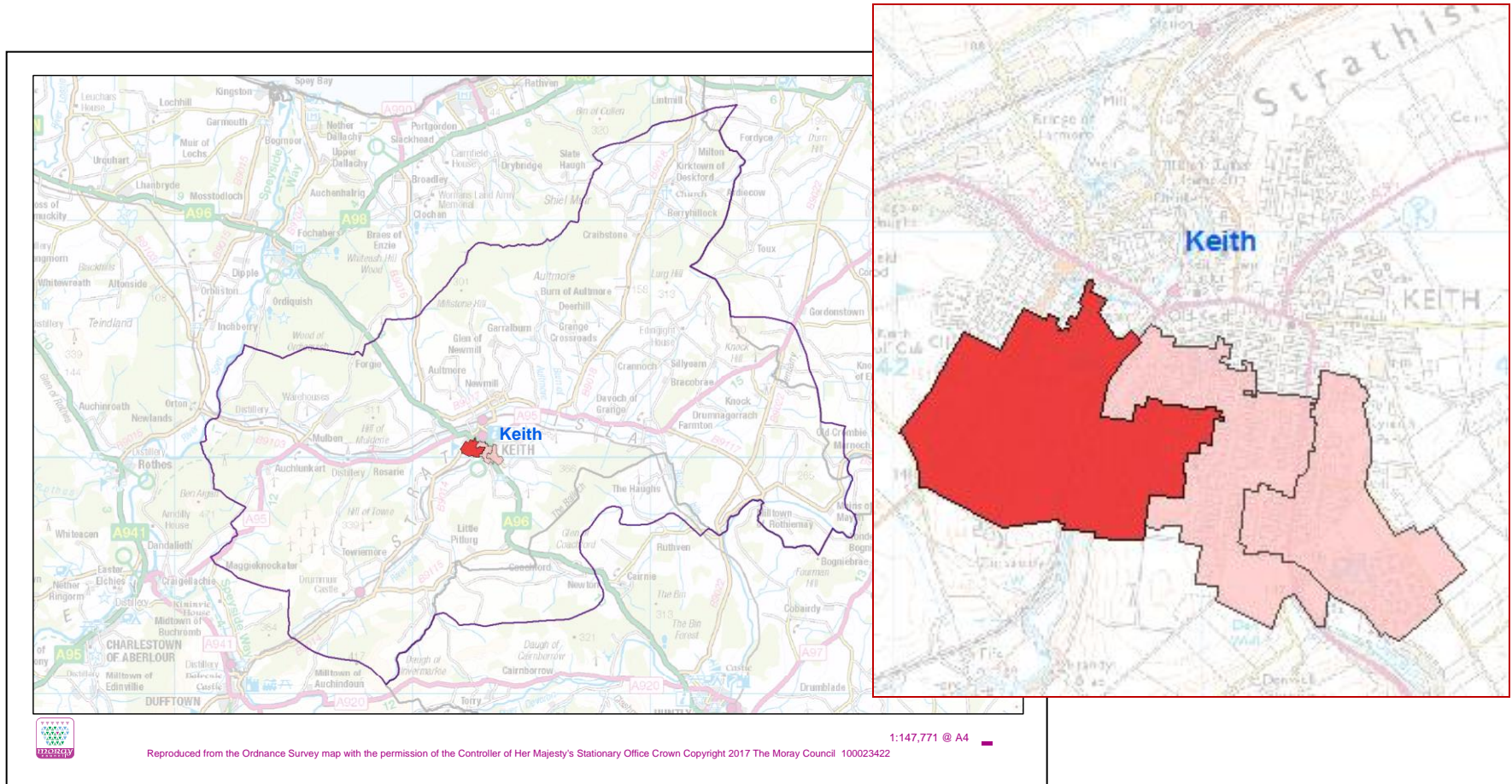

- 2 data-zones in second most deprived quintile
- One data-zone in most deprived quintile

Keith – SIMD Quintiles 1 and 2 - Health

- Keith ASG has no data-zones in most deprived or second most deprived quintile for health

Keith – SIMD Quintiles 1 and 2 - Employment

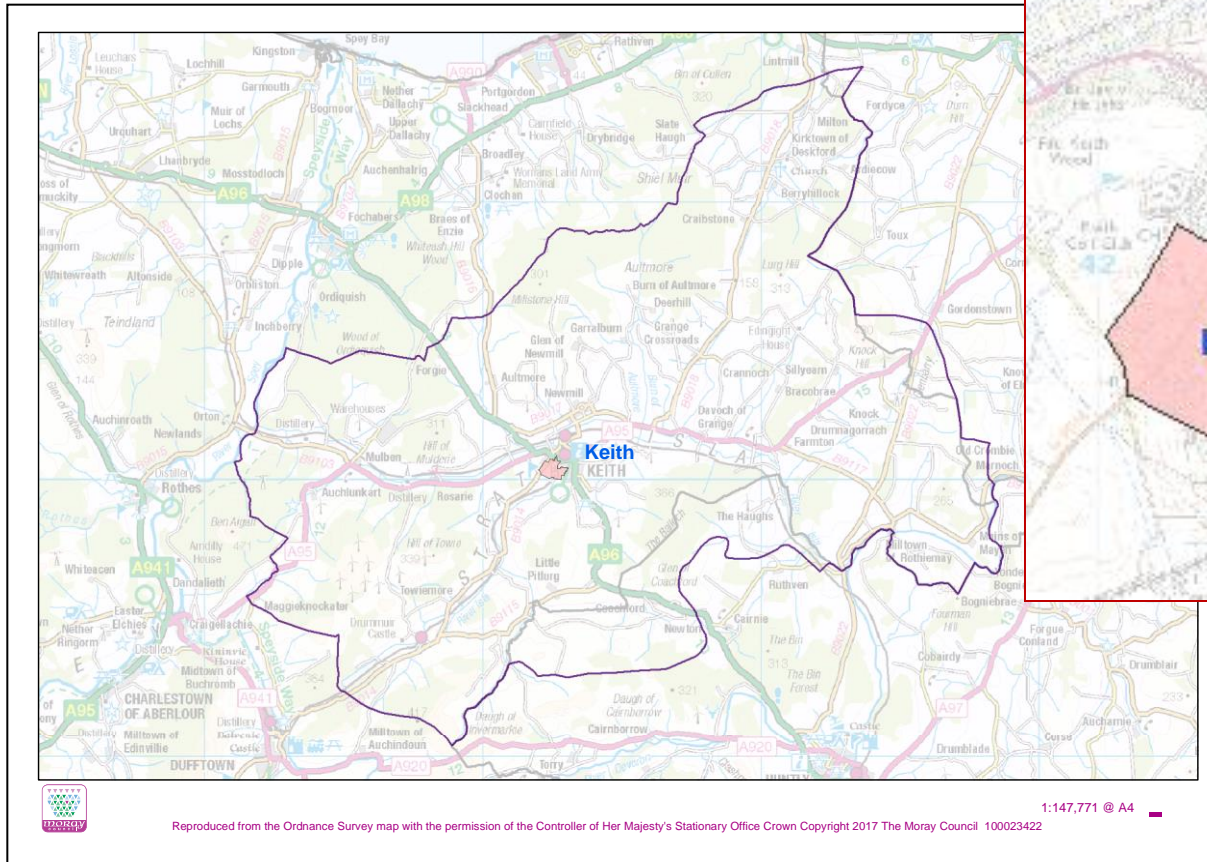

- One data-zone in second most deprived quintile
- None in most deprived quintile

Keith – SIMD Quintiles 1 and 2

- Income

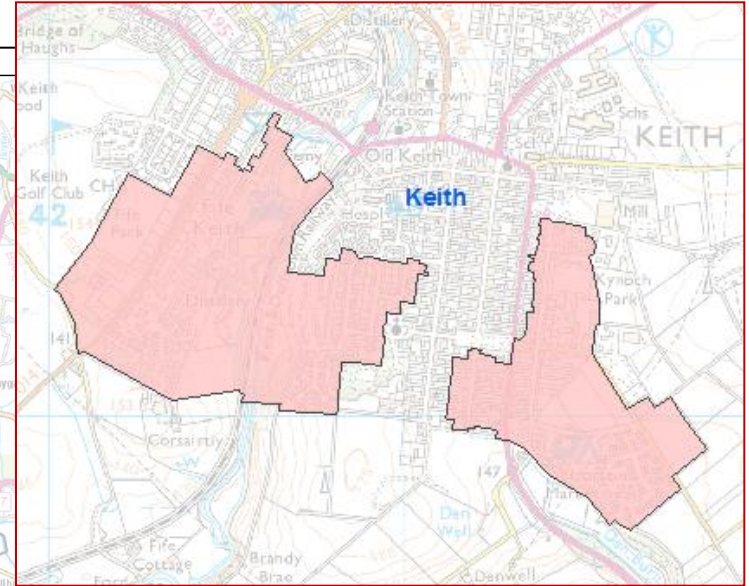
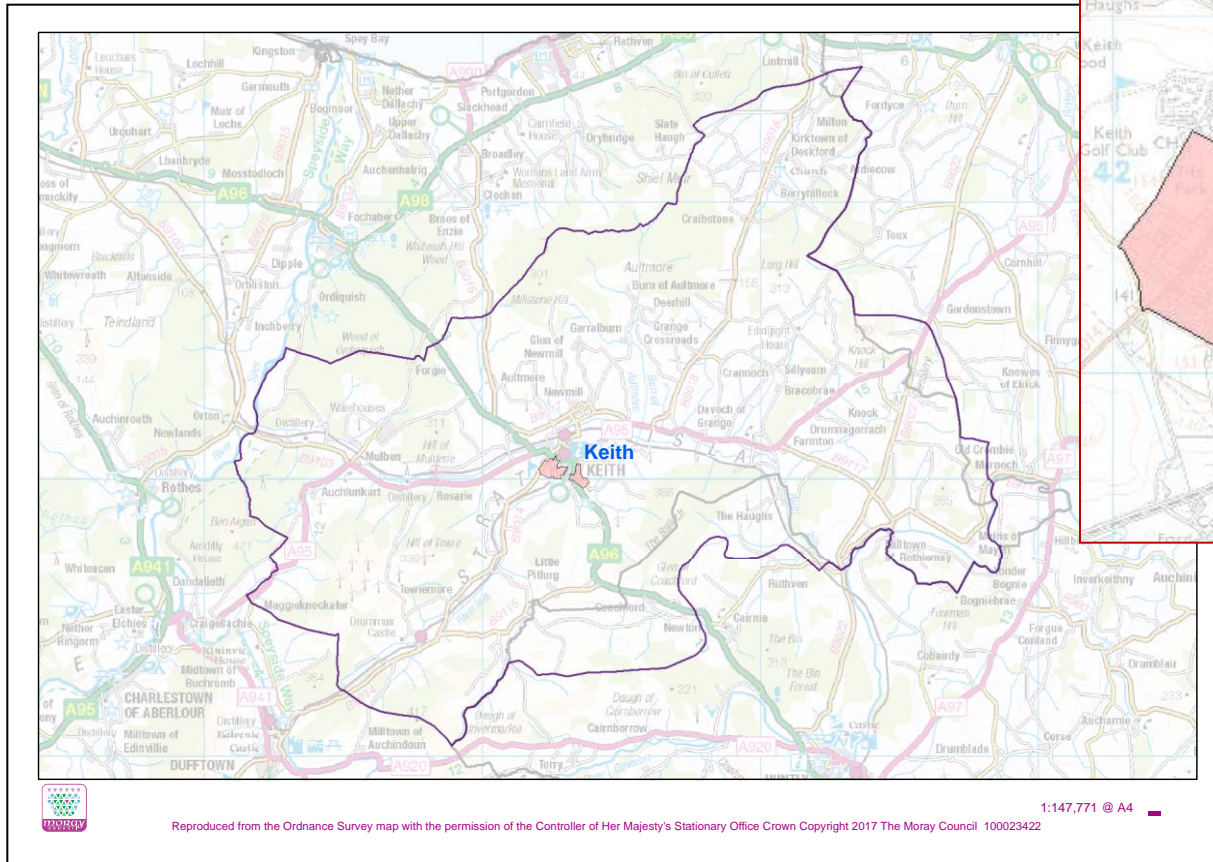

- 2 data-zones in second most deprived quintile
- None in most deprived quintile

Keith – SIMD Quintiles 1 and 2 - Crime

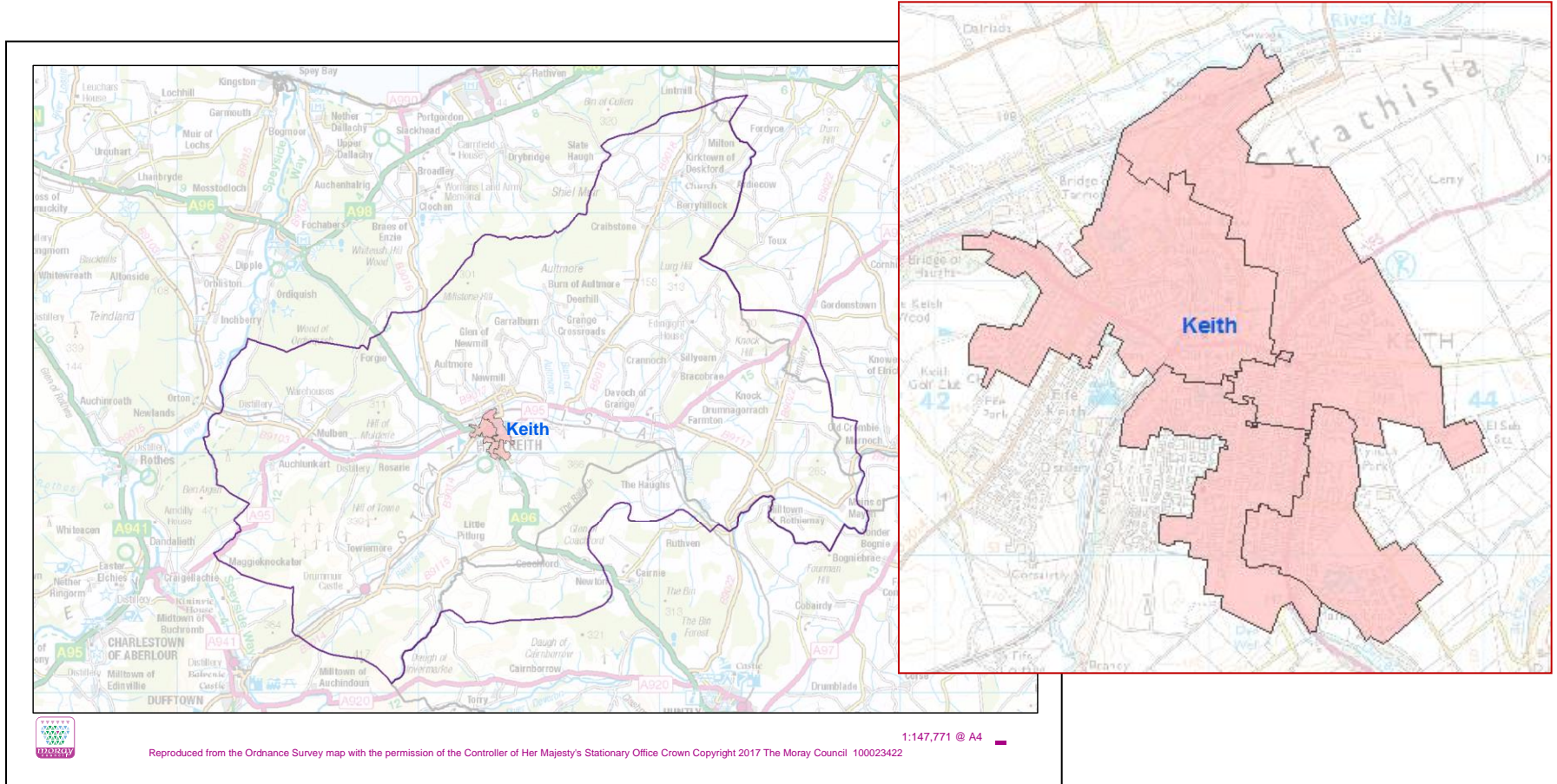

- 4 data-zones in second most deprived quintile
- None in most deprived quintile

Keith – SIMD Quintiles 1 and 2 - Access

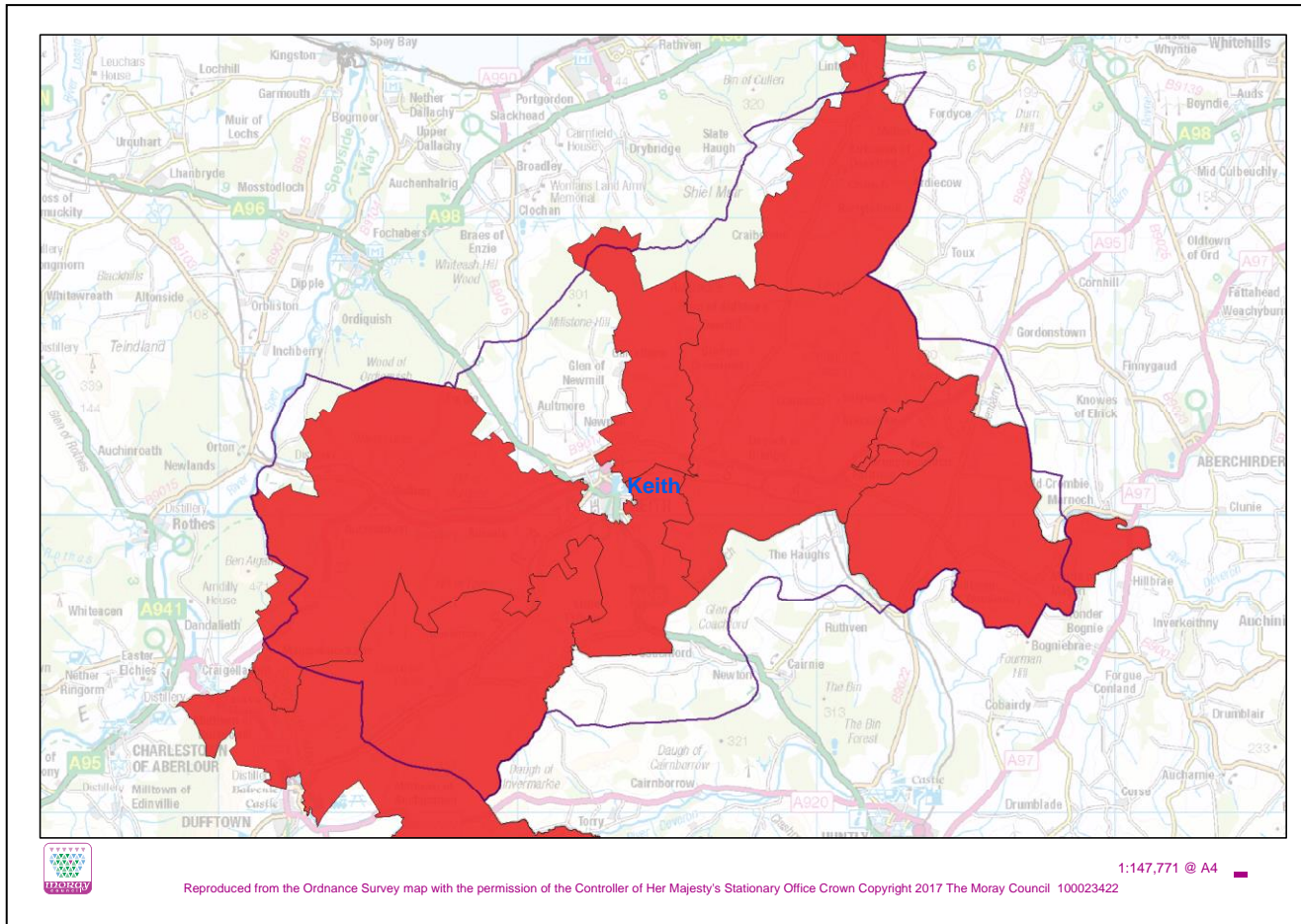

- No data-zones in second most deprived quintile
- 6 data-zones in most deprived quintile